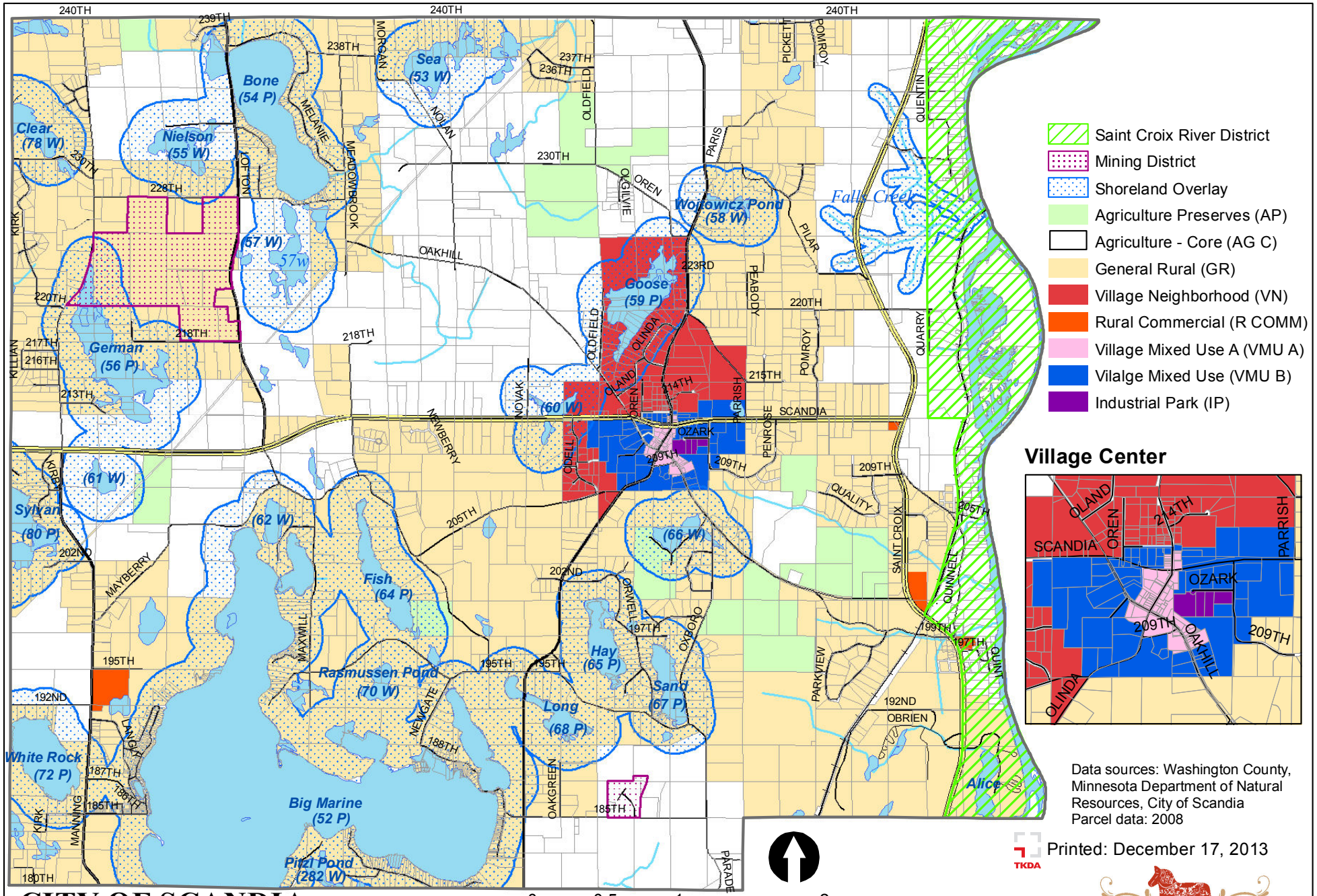

CITY OF SCANDIA ZONING MAP

Adopted December 17, 2013