NEW SCANDIA TOWNSHIP - WOODLANDS

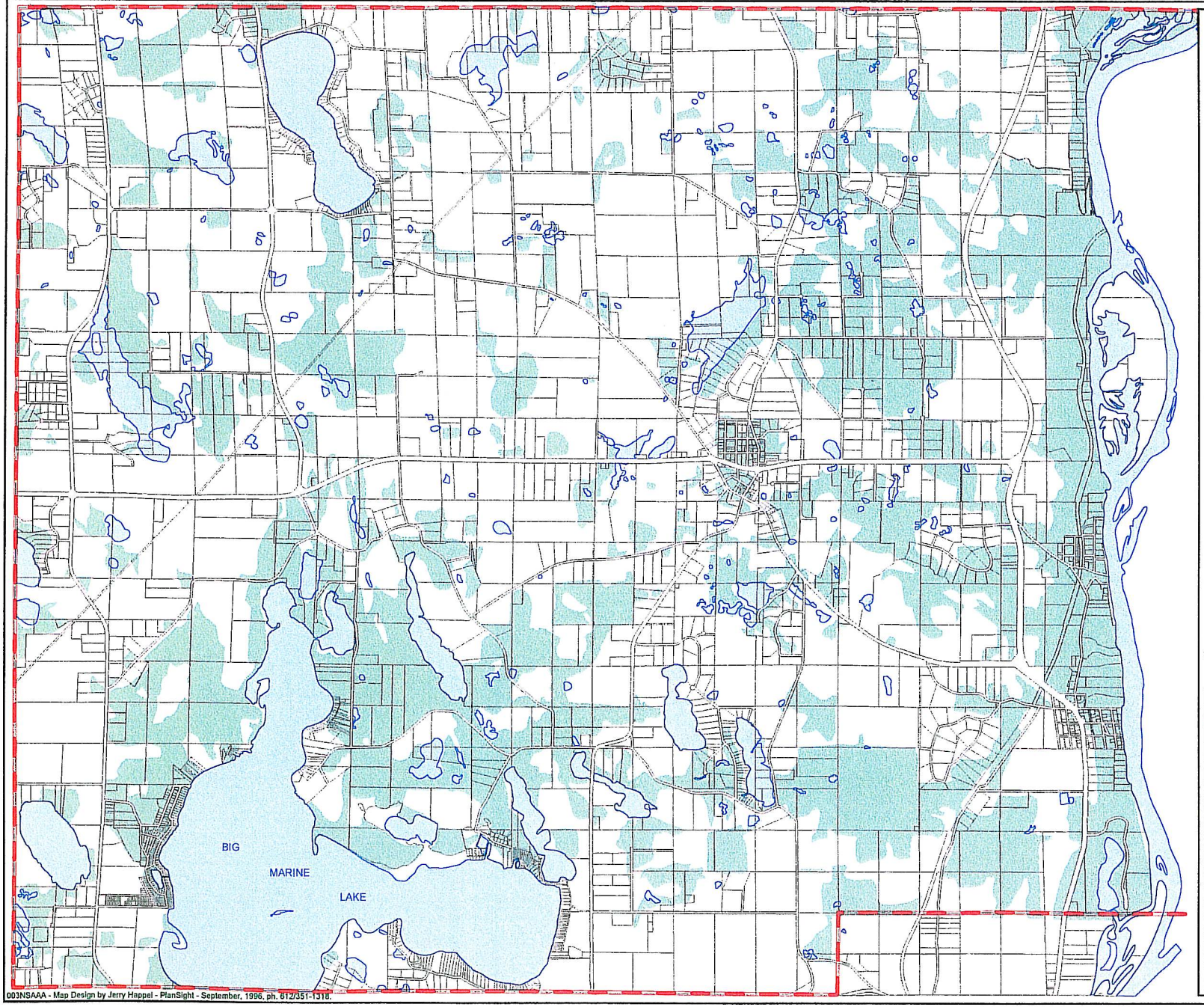

LEGEND:

Woodlands

N

September 11, 1996

1000 0 1000 2000 3000 4000 5000

Feet

Sources:
Washington County:
Surveyor's Office - Assessor's Office - Planning Office
New Scandia Township
Peggy Reichert & Associates, Inc.

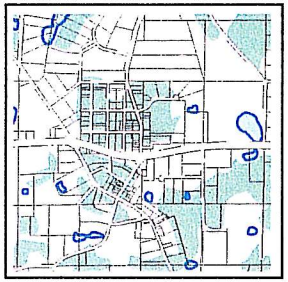

003NSAAA - Map Design by Jerry Happel - PlanSight - September, 1996, ph. 612/351-1318.